

No.	Plan	Article	Quantity
1	XP00862	2992467	1
2	M6	1001680	6
3	M8x16	1991858	2
4	XP00959	HP00187	2
5	XP01320	2992385	6
6	M6x40	1006111	2
7	M6x30	1904024	4
8	M10x30	2991162	5
9	YP03593	28317...	1
10	YP03816	28413...	1
11	M8x25	1990501	8
12	D8	1003199	40
13	X001016	1001682	21
14	M10	1001683	8
15	XP01840	2993558	2
16	M10x50	1001453	2
17	YP03848	28404...	1
18	M10x53	1551600	1
19	MOTOR	2992973	1
20	page 2	page 2	---
21	YP03814	28412...	1
22	M10x90	1998812	2
23	M10	1009994	2
24	XP00956	HP00185	2
25	M6x6	1992234	10
26	YP03824	28388...	2
27	---	2991703	4
28	XP00968	HP00188	2
29	---	1908666	5
30	M8	1009905	8
31	D8	1001556	8
32	M8x30	1992717	8
33	YP03818	28410...	1
34	M6x35	1006057	6
35	XP00958	HP00186	2
36	---	2992975	1
37	---	2992974	1
38	XP00984	HP00193	1
39	YP03936	28411...	2

EP00095 / I

EXPLODED VIEW REGINA				Plan No.
				1/3 EP00095 / I
Scale: 1:12	Drafted	Verified	Confirmed	
Date	30/10/2012	08/08/2017	08/08/2017	
Initials	ASK	DR	TK	

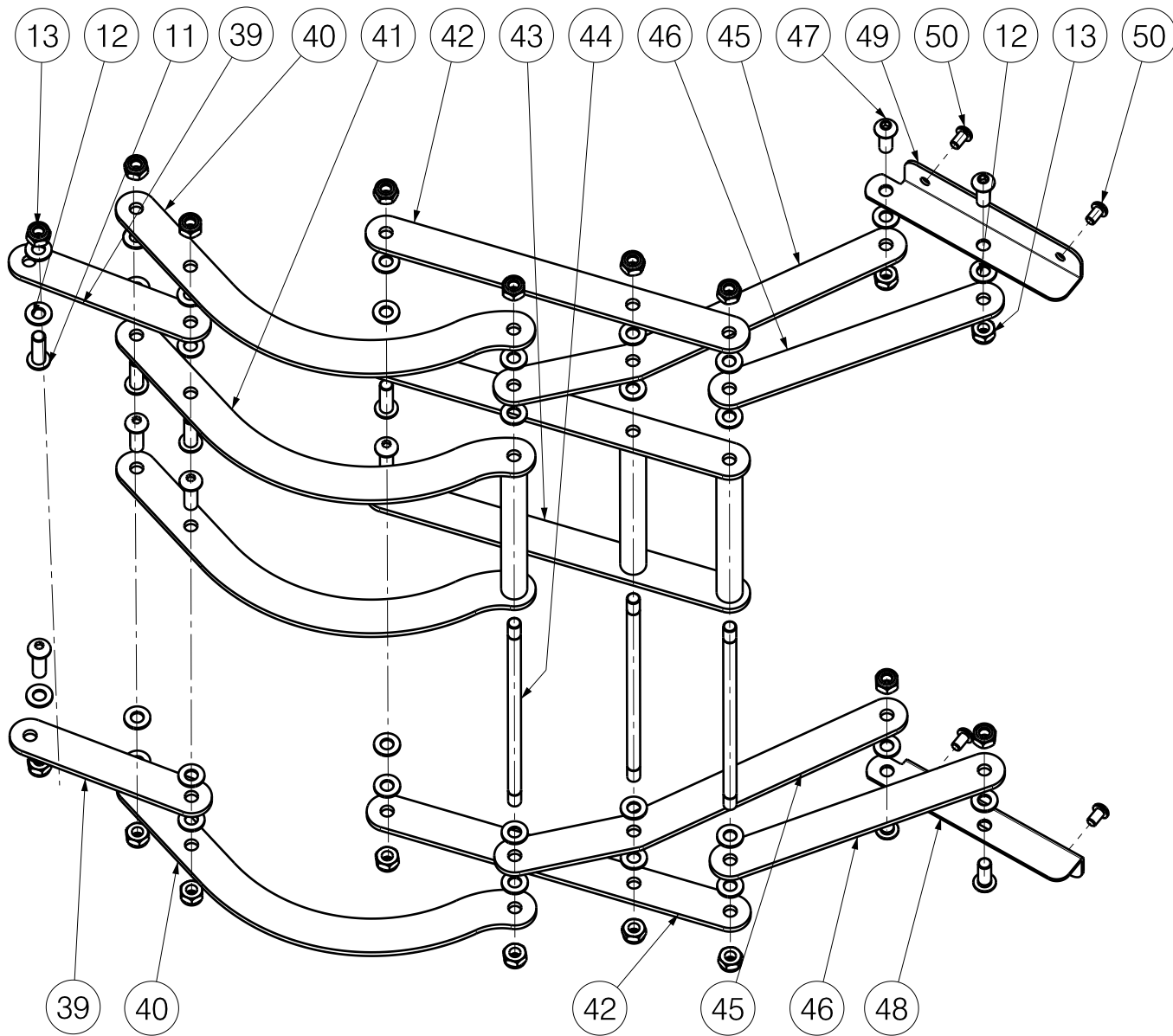

Material			
No.	Plan	Article	Quantity
40	YP03949	28414...	2
41	YP03950	28415...	1
42	YP00483	18224...	2
43	YP00716	18250...	1
44	X001862	1447500	3
45	YP03826	28389...	2
46	YP03827	28409...	2
47	M8x20	1992349	5
48	YP03981	28424...	1
49	YP03982	28423...	1
50	M6x10	1900641	4
51	DIN127B	1001566	2
52	YP04183	28473...	1
53	X002029	1991841	2
54	M10x70	1001455	1
55	Set of belts	2992019	1

EP00095 / I

EXPLODED VIEW REGINA			Plan No.
			2/3 EP00095 / I
Scale: 1:12	Drafted	Verified	Confirmed
Date	30/10/2012	08/08/2017	08/08/2017
Initials	ASK	DR	TK



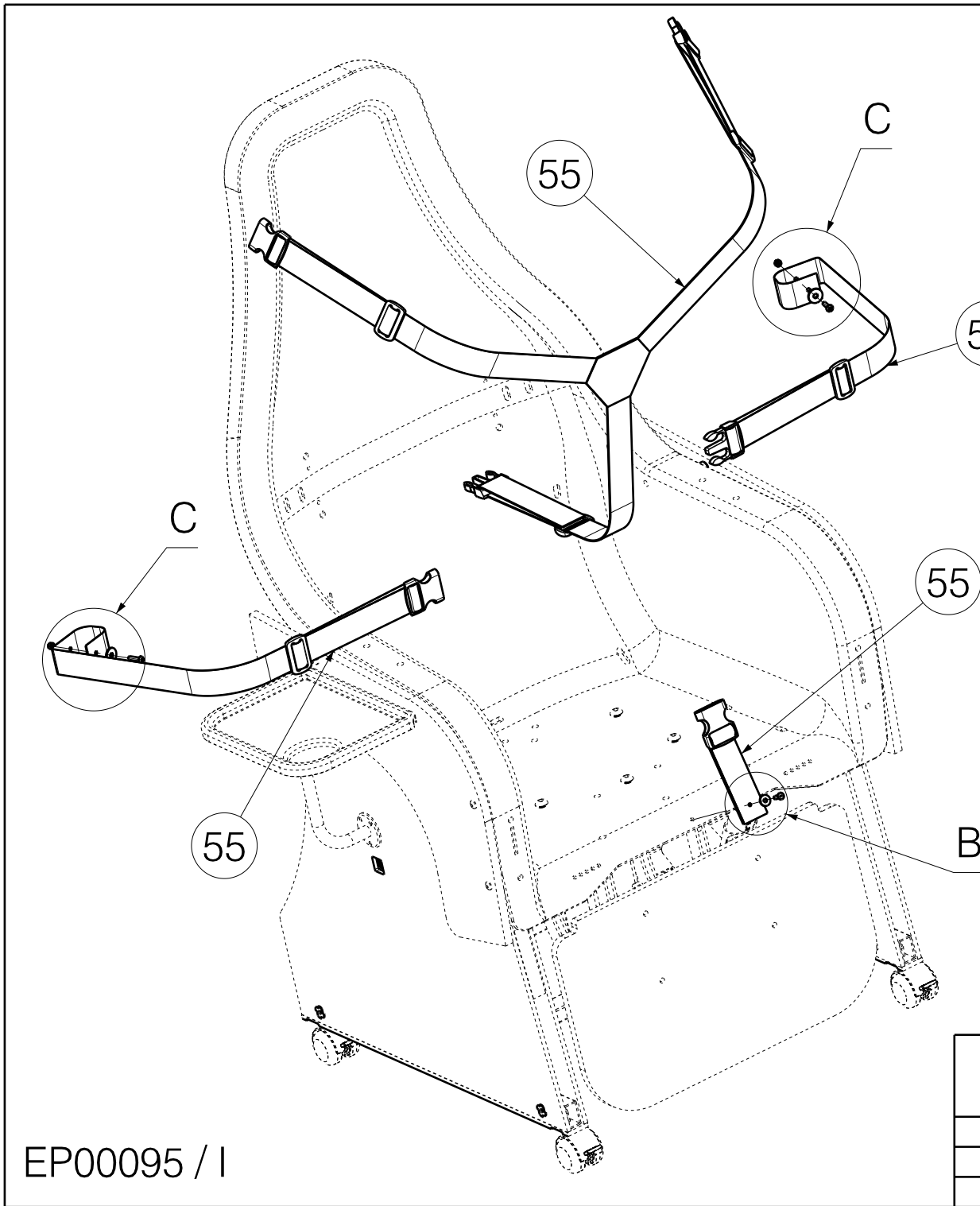

Material			
No.	Plan	Article	Quantity
56	M5	1001679	2
57	D6.5	1997328	2
58	M5x20	1998368	2
59	---	1001586	1
60	D5.3	1005138	1
61	XP01073	2992023	1
62*	---	2992582	1
63	M10X40	1001452	1
64	XP05142	27019	1

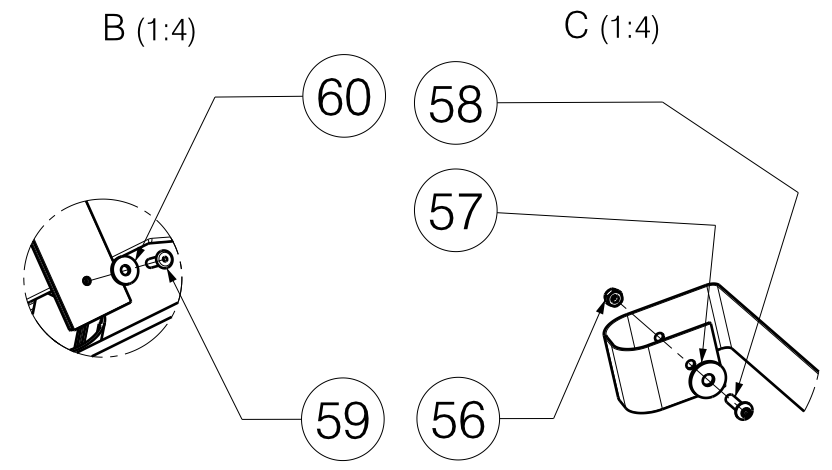

\* not depicted

EP00095 / I

EXPLODED VIEW REGINA			Plan No.
			3/3 EP00095 / I
Scale: 1:8	Drafted	Verified	Confirmed
Date	30/10/2012	08/08/2017	08/08/2017
Initials	ASK	DR	TK

